

10.2

for cello or viola, harp & percussion

levin eric zimmermann

robert lax (1915–2000);

u.s. poet; worked as a bartender, night guard, journalist & clown;

moved to greece in 1964 (to the sparsely populated islands kalymnos & patmos).

known for his simple life & direct poetry.

10.2

this work is based on a poem by robert lax:

river
river
river

river
river
river

river
river
river

river
river
river

lax wrote another poem:

life is a river
& we the streams
that feed it

each stream should
empty itself
completely

into the
river &

not hold back

our way of talking
our way of being
is what we have
to contribute
to the stream

why keep it
all dammed
up
?

who should a slow
moving river try to
move fast

why should a meander
ing stre
am pretend
to be straight?

the civilizers
build high dams
but water flows
wherever it can

are you afraid
that if you're a
cow
some mouse will
get ahead of you

some bright-eyed
rodent do you
in?

fear not

(God watches
mice & cows)

the animal
most to fear
is man

together:

playing page after page

starting with any page

ending with any page

cello/viola & harp:

streams in the river

playing or not playing entries

harp with duration line

 e-bow or superball or bow or ...
(may change from note to note)

harp scordatura:

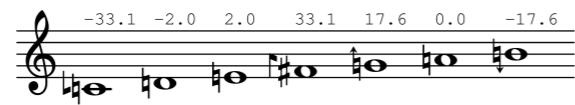

cello/viola scordatura:

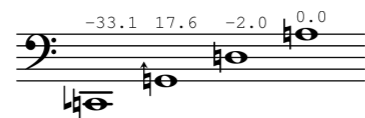

percussion:

diy tuning fork instrument

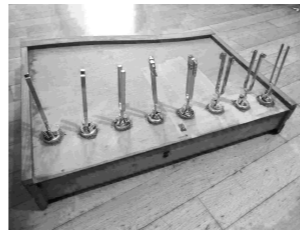

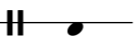

& three small objects:

(1)  a can

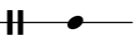

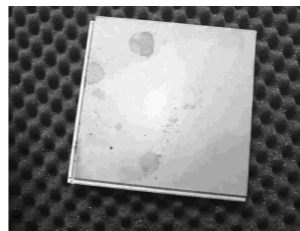
(2)  a piece of wood

(3)  a plastic bowl

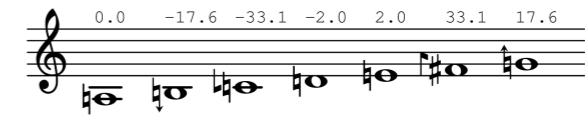

tuning forks scordatura:

 tuning forks with duration line: bow

 tuning forks without duration line: mallet

river

river

wood box

wood box

wood box

wood box

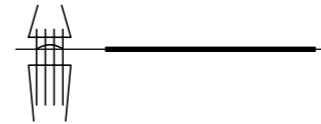

superball, noisy

superball, noisy

river

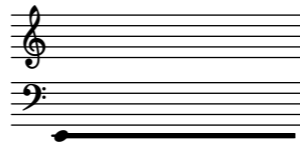
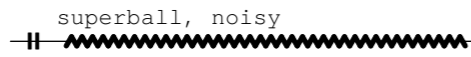
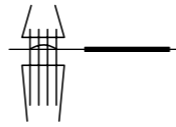
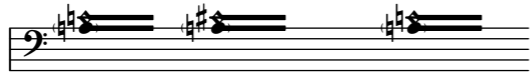
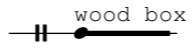
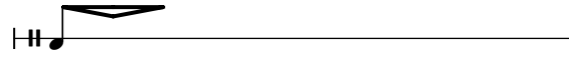

river

wood box

Pizz.

sons xylo.]

wood box

ARCO MOBILE

ARCO MOBILE

superball, noisy

superball, noisy

The score is written for a single melodic line and a multi-voice bass line. The melodic line includes a wood box section with a wood box icon, a xylophone section with a xylophone icon, and a section with a superball icon. The bass line includes an arco mobile section with an arco mobile icon. The score is divided into two systems, each with a large bracket on the left side. The first system includes a wood box section, a xylophone section, and a section with a superball icon. The second system includes an arco mobile section, a wood box section, and a section with a superball icon. The wood box section is marked with a wood box icon and the text "wood box". The xylophone section is marked with a xylophone icon and the text "sons xylo.]. The arco mobile section is marked with an arco mobile icon and the text "ARCO MOBILE". The superball section is marked with a superball icon and the text "superball, noisy". The score is written in a key signature of one sharp (F#) and a common time signature (C). The melodic line is written in a treble clef and the bass line is written in a bass clef. The wood box section is marked with a wood box icon and the text "wood box". The xylophone section is marked with a xylophone icon and the text "sons xylo.]. The arco mobile section is marked with an arco mobile icon and the text "ARCO MOBILE". The superball section is marked with a superball icon and the text "superball, noisy". The score is divided into two systems, each with a large bracket on the left side. The first system includes a wood box section, a xylophone section, and a section with a superball icon. The second system includes an arco mobile section, a wood box section, and a section with a superball icon. The wood box section is marked with a wood box icon and the text "wood box". The xylophone section is marked with a xylophone icon and the text "sons xylo.]. The arco mobile section is marked with an arco mobile icon and the text "ARCO MOBILE". The superball section is marked with a superball icon and the text "superball, noisy".

river

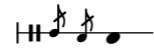

wood box

wood box

wood box

wood box

overpressure

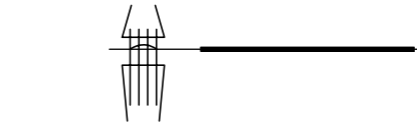

superball, noisy

superball, noisy

river

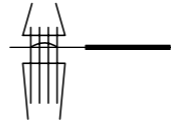
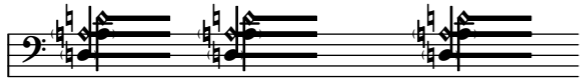
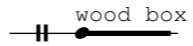
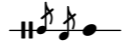
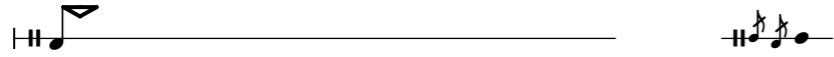

||: G4 A4 B4 |

sons xylo.]

8-1

ARCO MOBILE

8-1

river

river

river

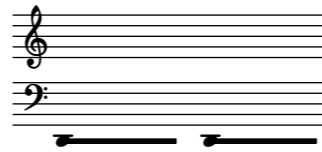
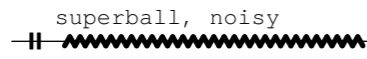
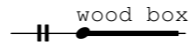
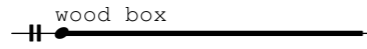
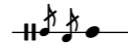
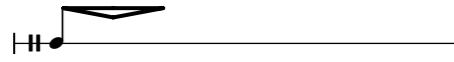

river

wood box

wood box

wood box

wood box

overpressure

ARCO MOBILE

Pizz.

ARCO MOBILE

8-1

superball, noisy

river

wood box

superball, noisy

wood box

wood box

wood box

superball, noisy

river

